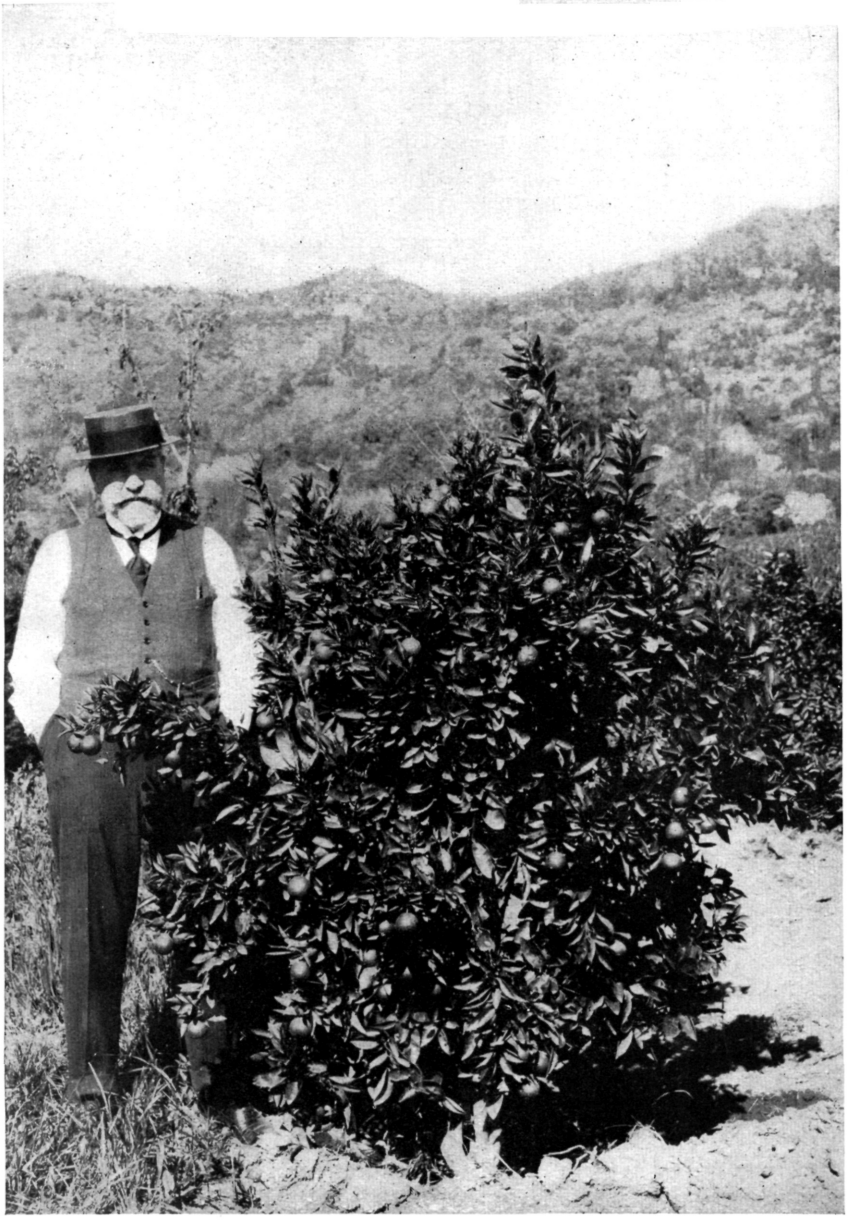

A NEW DWARF ORANGE FROM CHILE.

(*Citrus sinensis* (L.) Osbeck, S. P. I. No. 54651.)

The Capuchin orange, a dwarf form of the common sweet orange, is cultivated in the vicinity of Santiago de Chile, where it may have originated. The tree bears heavy crops of fruit while still quite small and gives promise of being useful in the United States as a house plant, as well as for dooryards and other places where an ornamental fruiting plant is desired. The oranges are of excellent quality; they are about 2 inches in diameter, with thin skin, few seeds, and abundant juice of much the same flavor as the Washington Navel. Standing by the tree shown above is Don Salvador Izquierdo, one of the principal Chilean nurserymen. (Photographed by Wilson Popenoe, at Cascada del Salto, near Santiago de Chile, October 6, 1921; P18883FS.)